

Revised plan I  
A/17834/97

A/25101/440/97

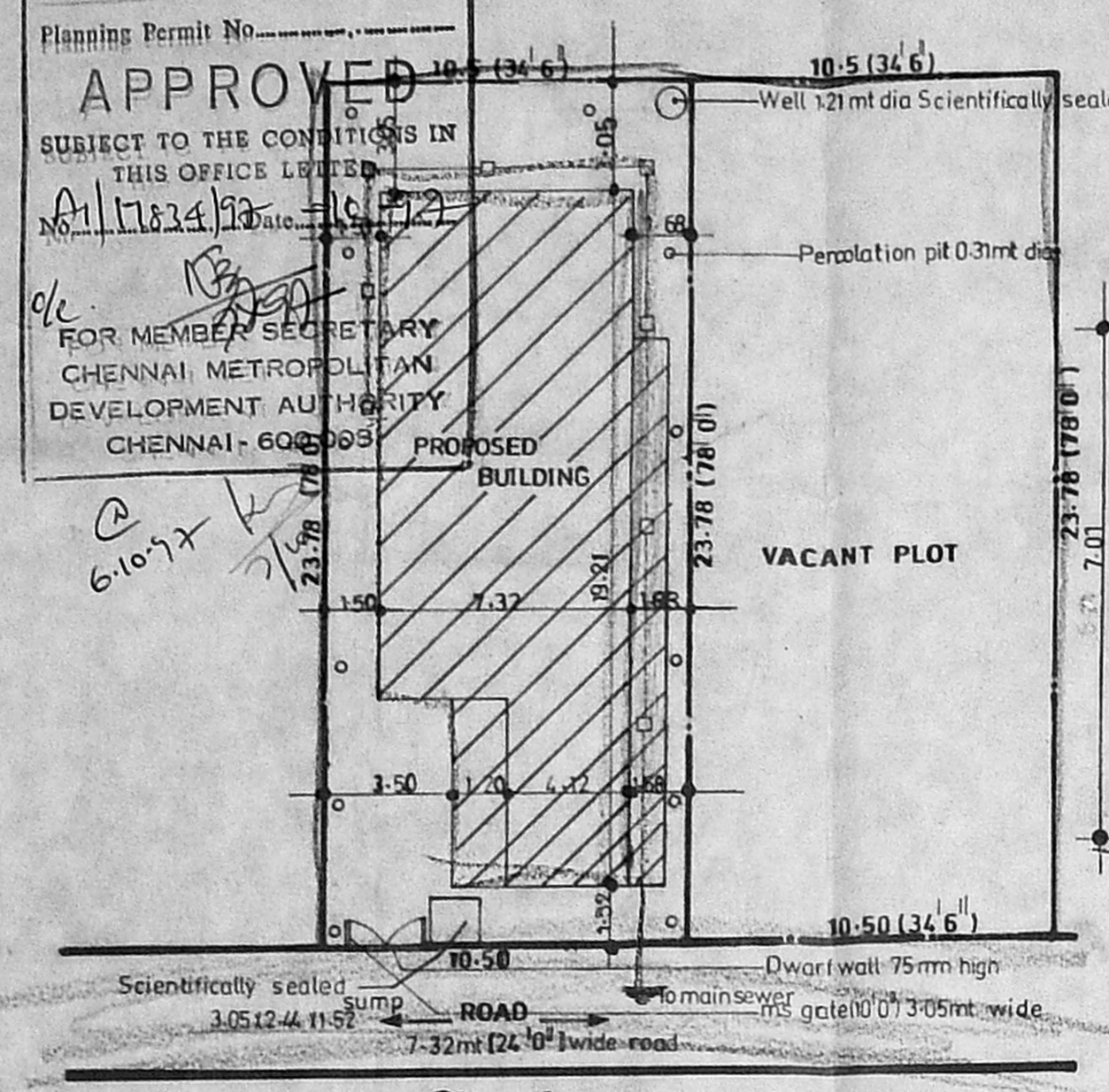

Site plan scale 1:16

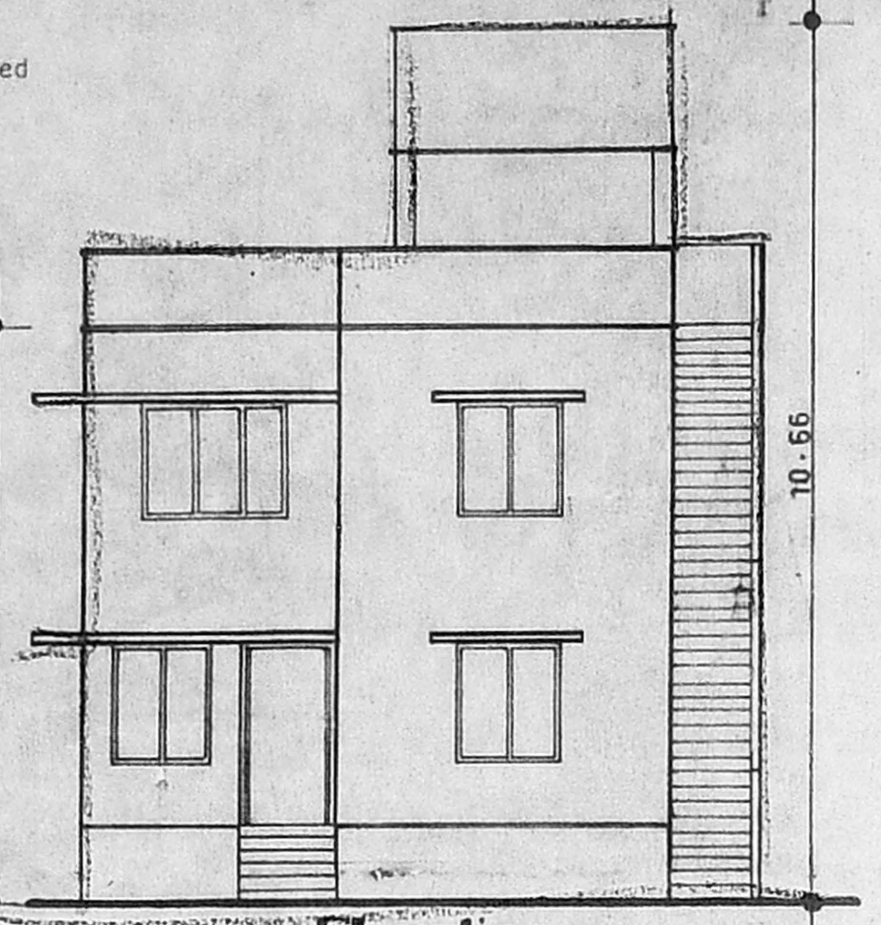

Elevation

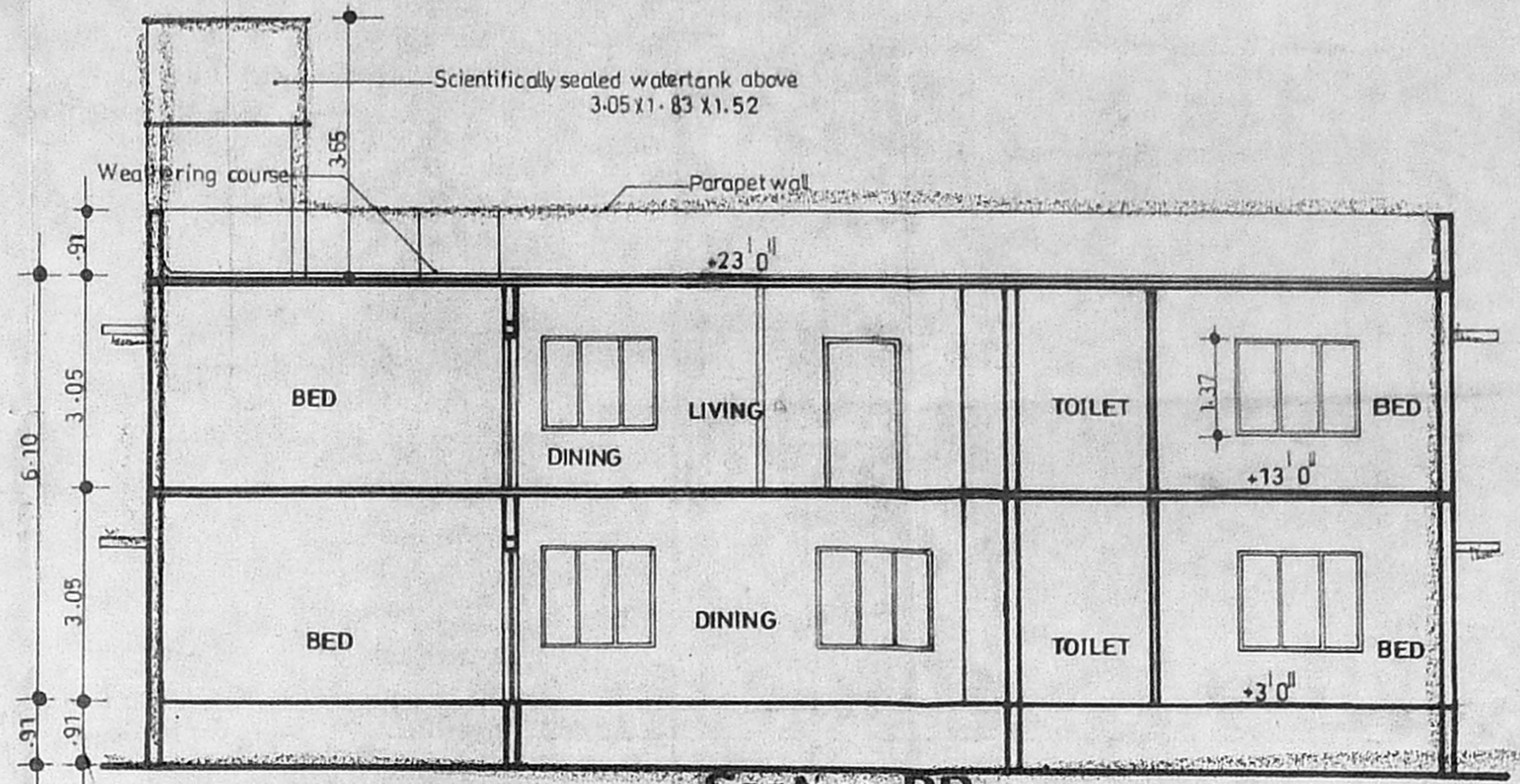

Section.RR

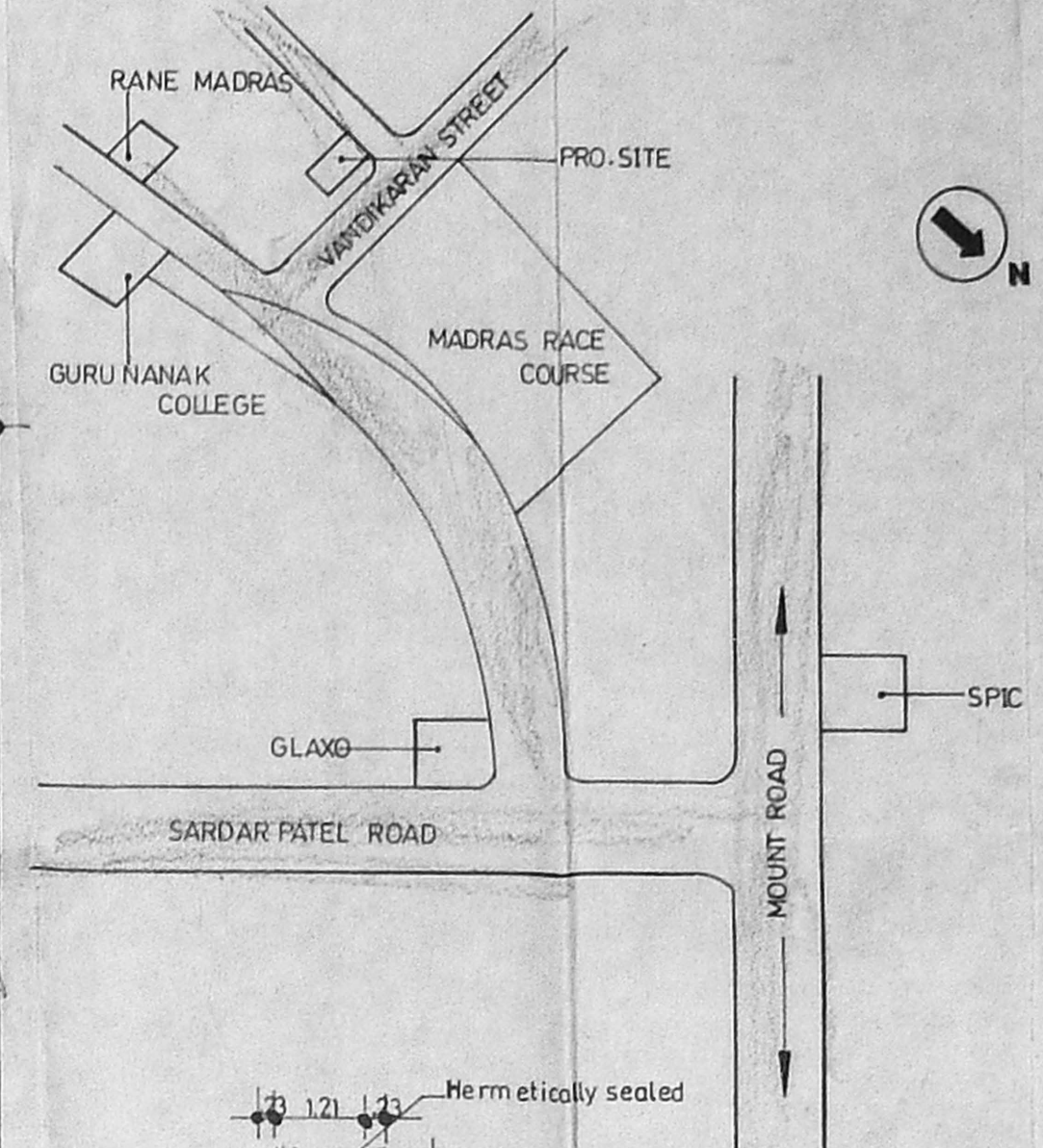

KEY PLAN not to scale

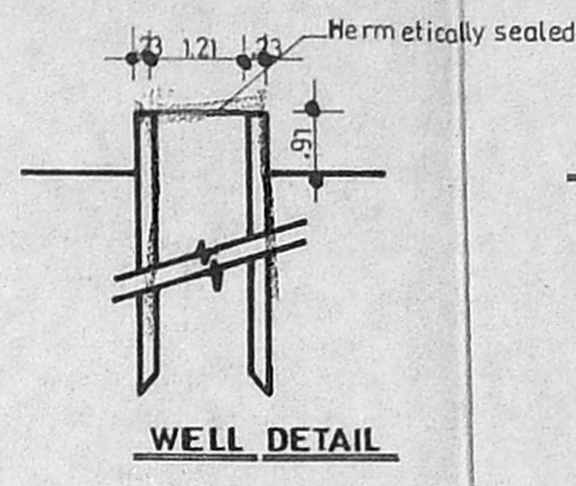

WELL DETAIL

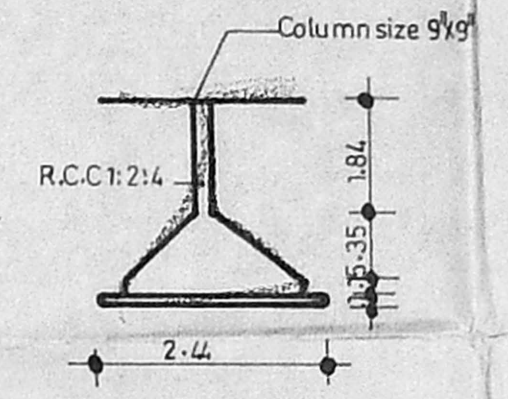

COLUMN DETAIL

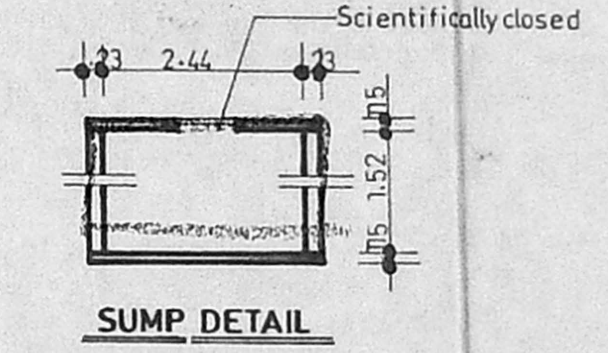

SUMP DETAIL

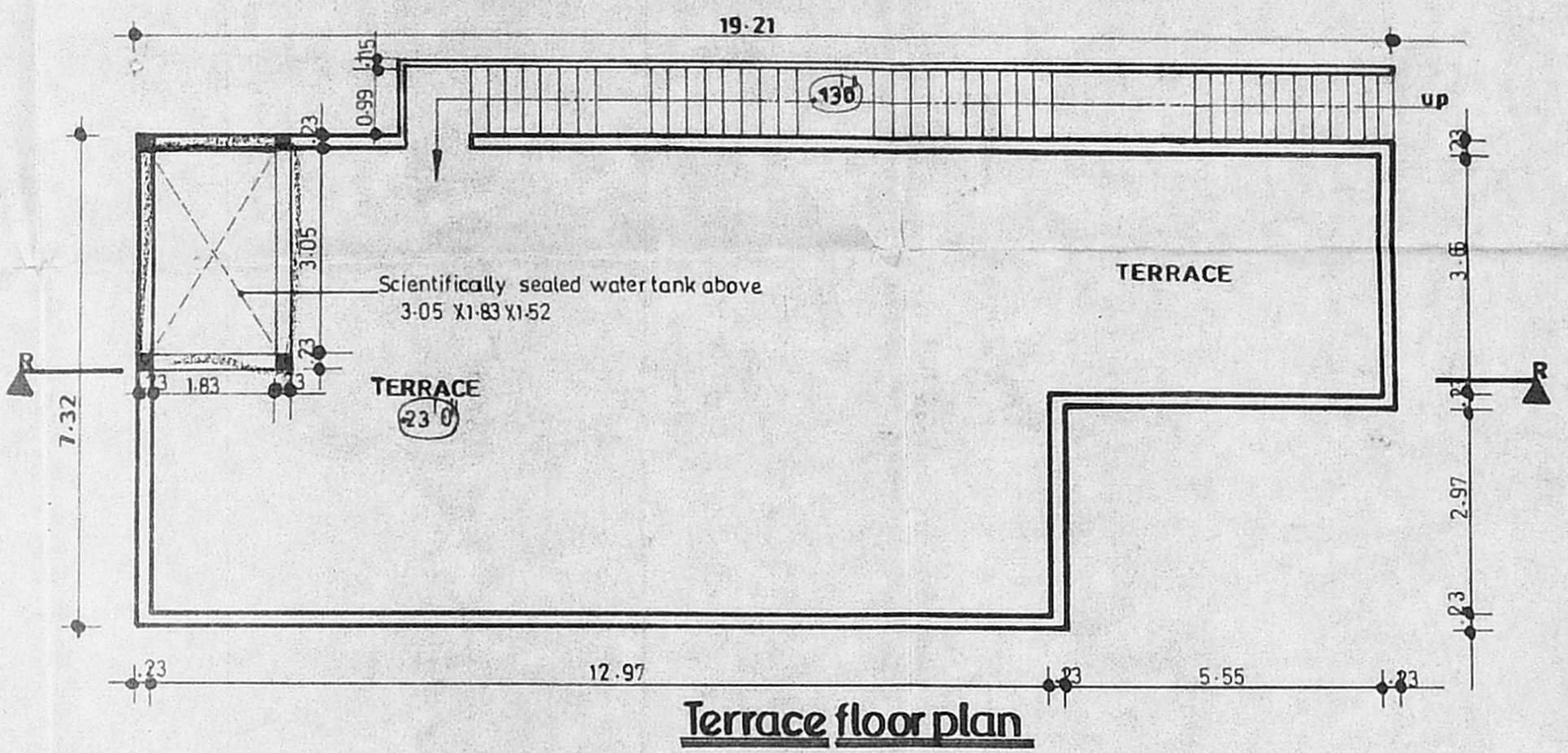

Terrace floor plan

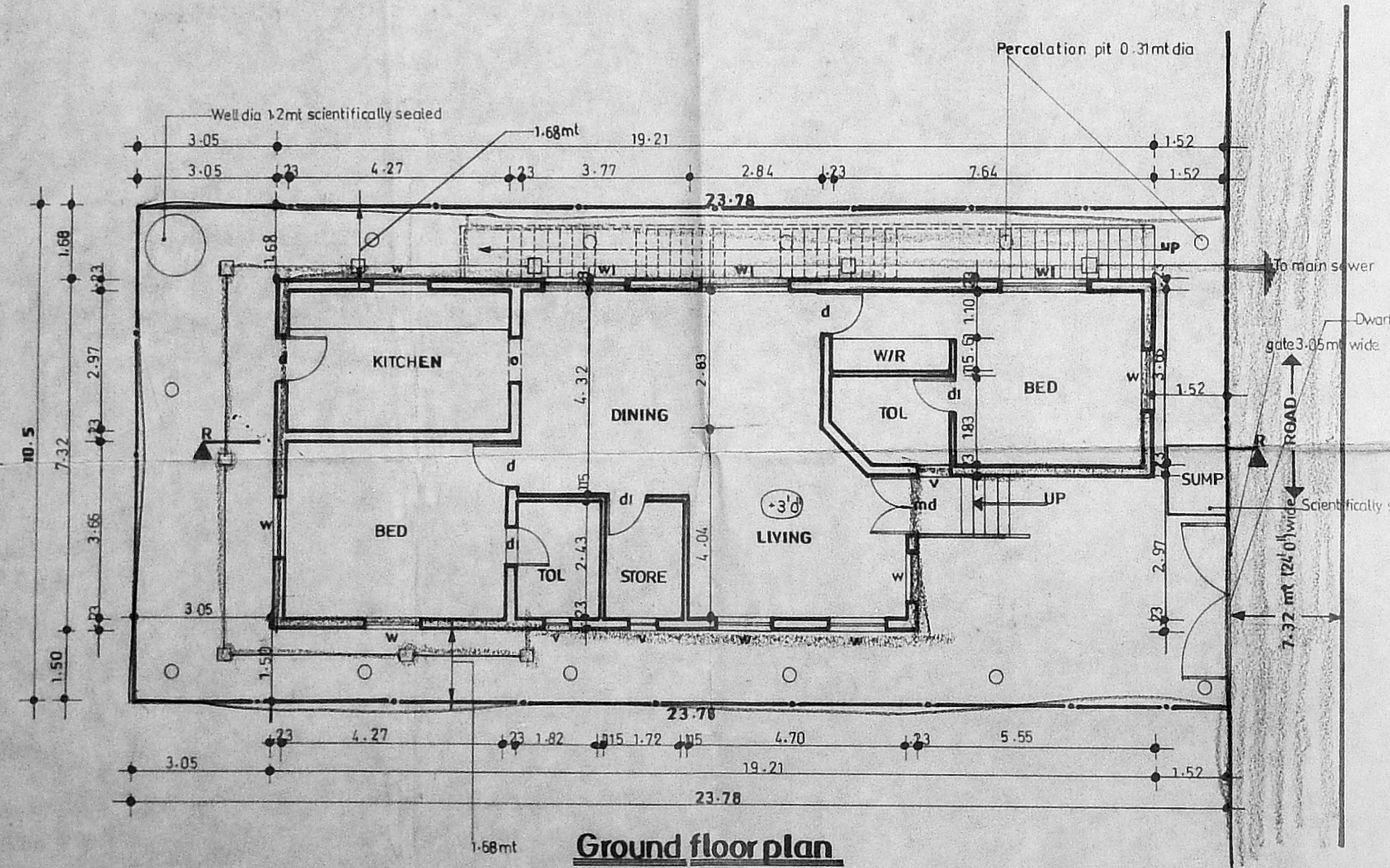

Ground floor plan

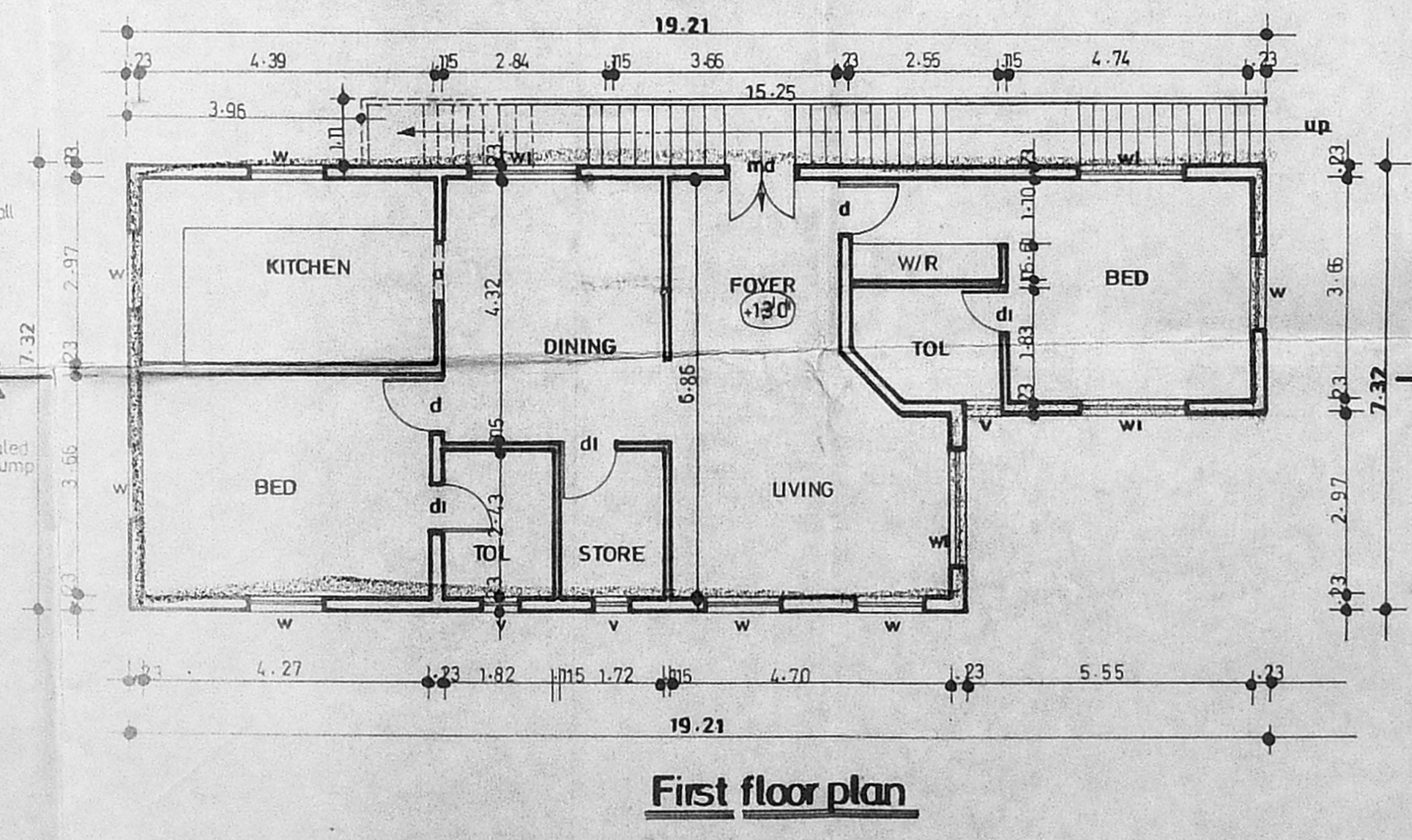

First floor plan

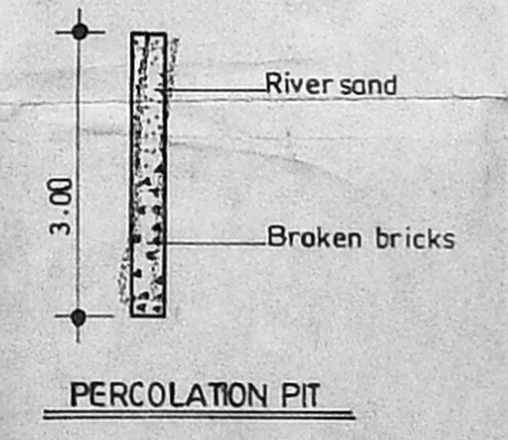

PERCOLATION PIT

**AREA STATEMENT**

Plot area:	249.69 Sqmt
Ground floor area:	139.79 ..
First floor area:	139.79 ..
<b>Total</b>	<b>279.58</b>
F.S.I Achieved	1.12
Plot coverage	55.99 %

**SCHEDULE OF JOINERY**

md	door	1.06 X 2.13
d	do	0.91 X 2.13
di	do	0.76 X 2.13
w	window	1.21 X 1.37
wi	do	1.83 X 1.37
v	ventilator	0.61 X 0.91
RS	Rolling shutter	3.05 X 2.13

**COLOUR INDEX**

Proposed site	
Boundary	
Sewer line	
Road	
Water line	

SCALE: 1:100  
DRAWN: R.K  
DATE: 5-7-97

**PROPOSED RESIDENCE AT T.S.NO: 2/11 BLOCK NO.19, VELACHERY DIVISION MAMBALAM GUNDIRY TALUK, DOOR:NO:11/5, VANDIKARAN STREET, CHENNAI.**

ARCHITECT:  
*R. Manjula*  
R. BHASKAR [r.no.227]  
no: 10, bazulah road, nagar, ms.17  
OWNER / POWER AGENT:  
*S. Sathi*